BOSTIC RURAL FIRE PROTECTION SERVICE DISTRICT

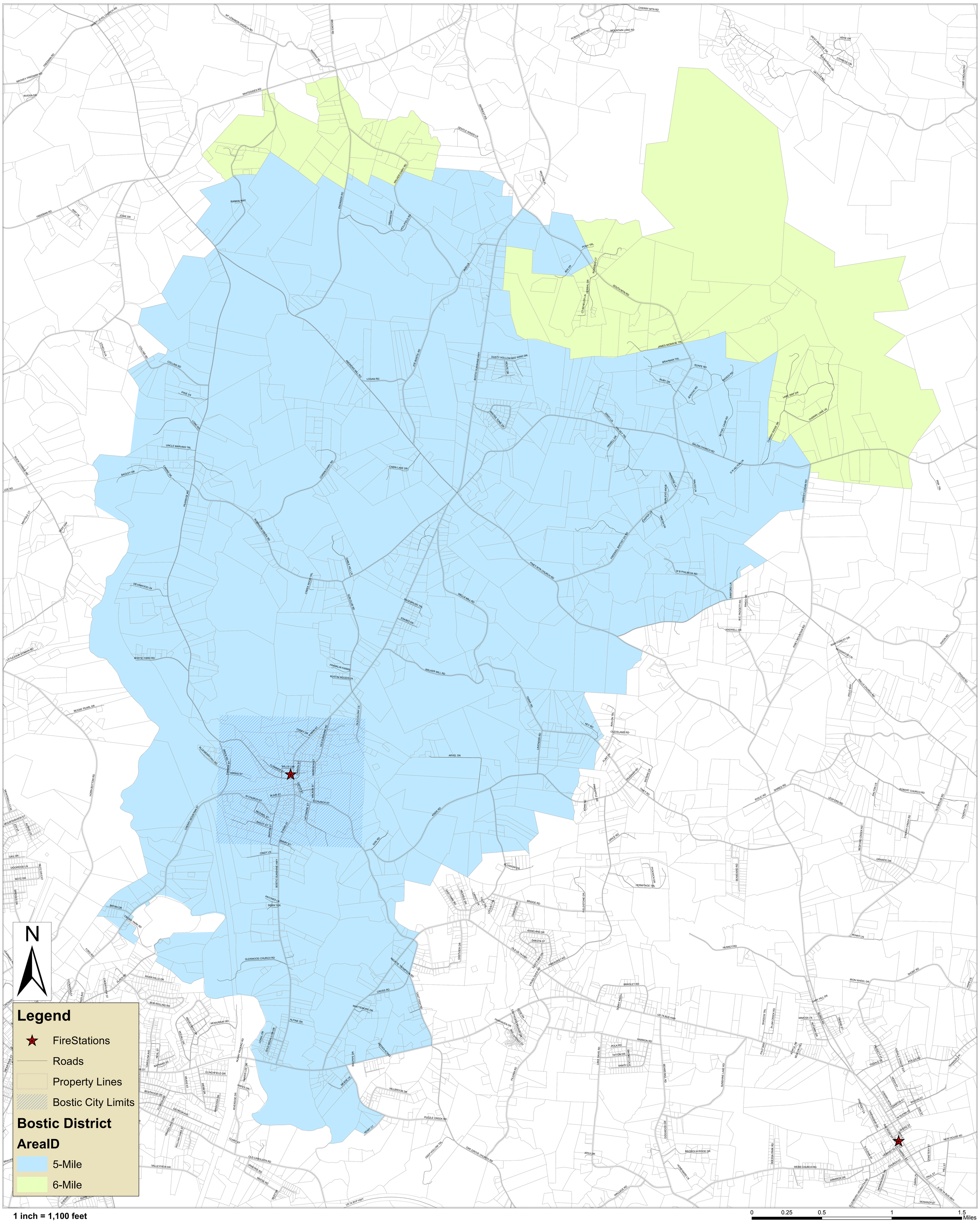

1 inch = 1,100 feet

0 0.25 0.5 1 1.5 Miles