# ELLENBORO FIRE PROTECTION SERVICE DISTRICT

**Revised April, 2014**

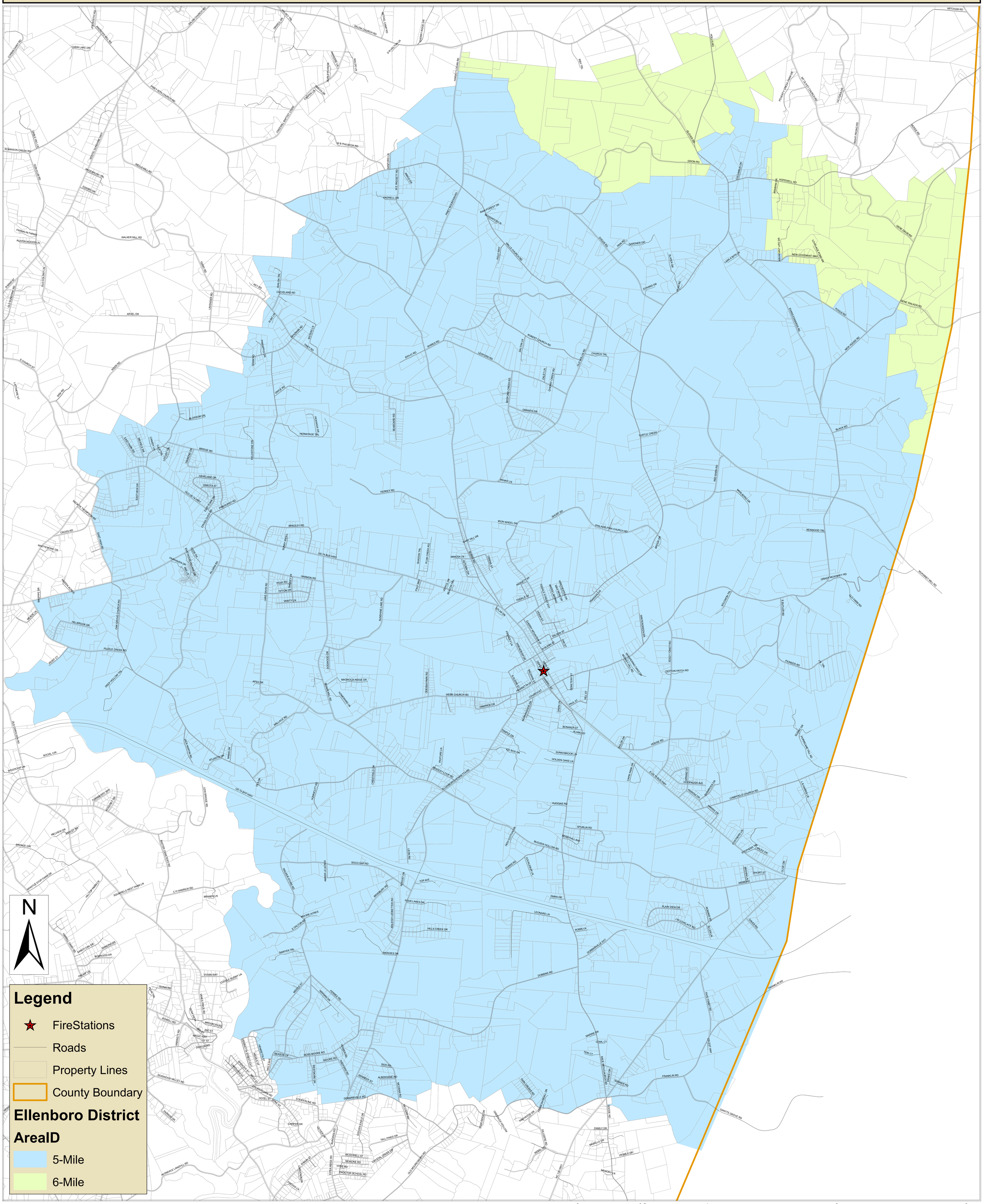


1 inch = 1,200 feet