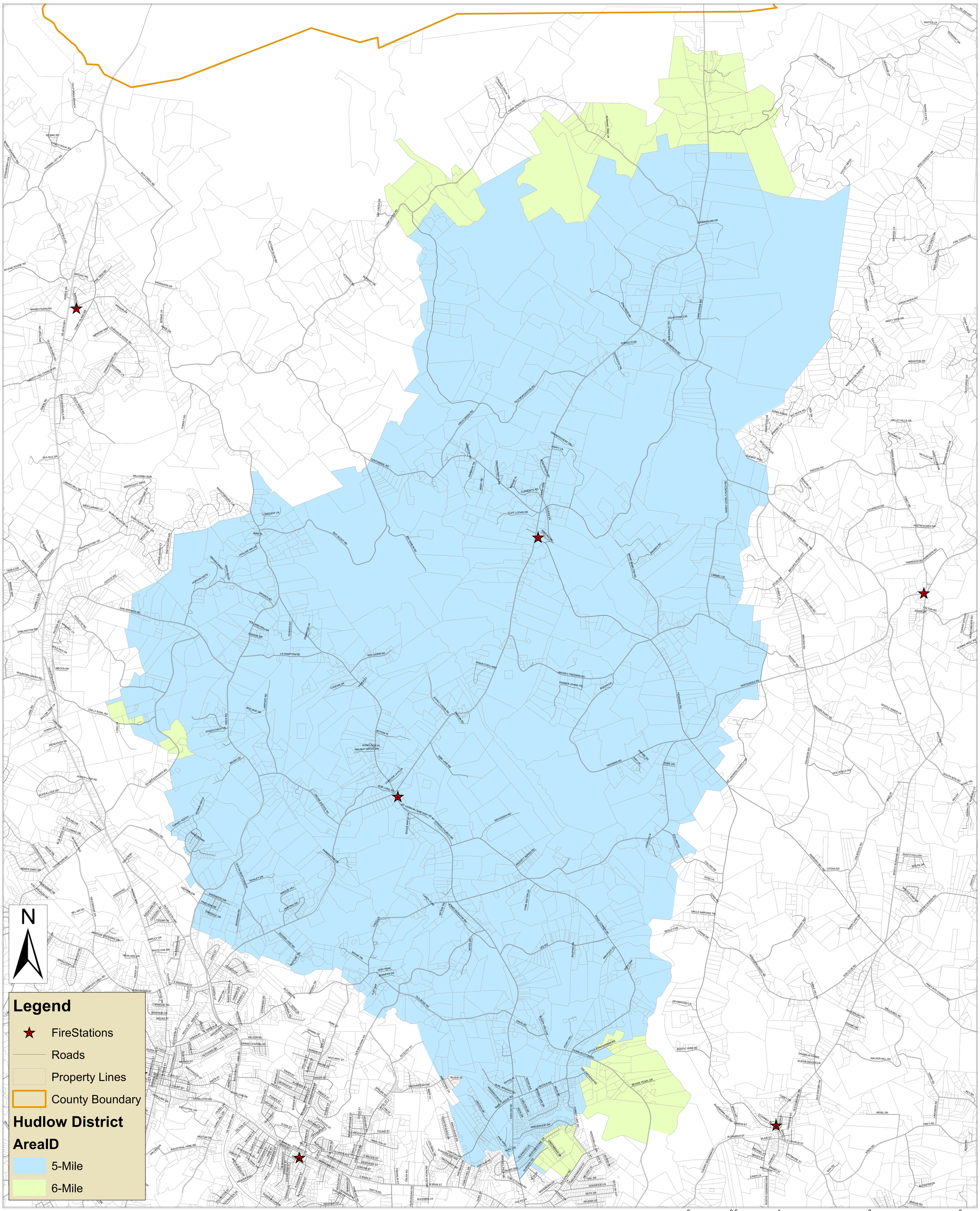HUDLOW FIRE PROTECTION SERVICE DISTRICT