RUTHERFORD COUNTY OUT OF RESPONSE AREA FIRE DISTRICT

Revised April, 2015
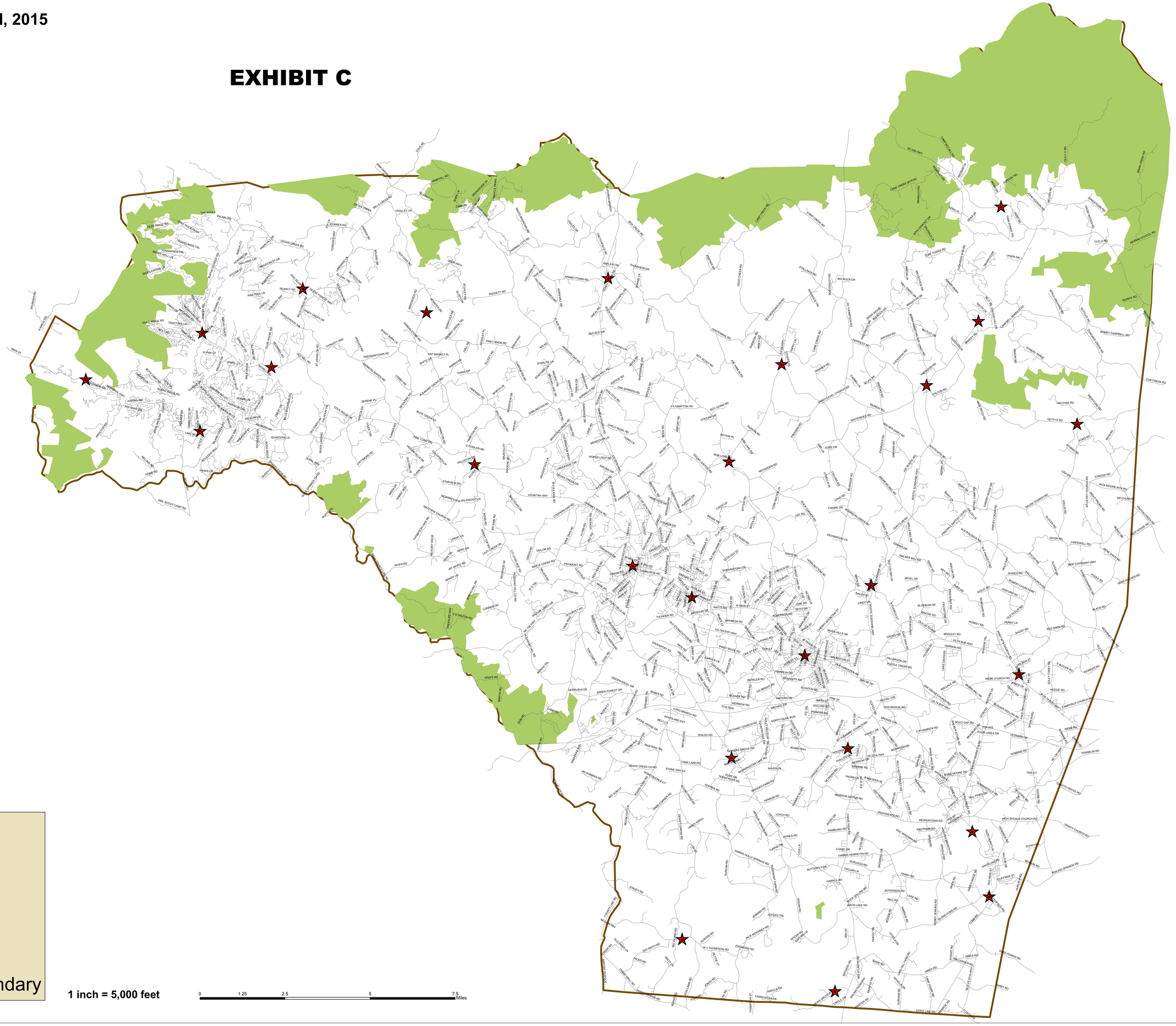
EXHIBIT C