

PLUMBING SPECIALTIES SCHEDULE			
SYM	DESCRIPTION	MODEL NUMBER	REMARKS
FD	FLOOR DRAIN	ZURN ZN-415-S ( -P WHERE TRAP PRIMER REQ'D )	1
SFD	SHOWER FLOOR DRAIN	ZURN Z-415-B WITH POLISHED CHROME TOP	1
FCO	FLOOR CLEANOUT	ZURN ZN-1400-T WITH NIKALOY TOP. CARPET MARKERS AS REQUIRED. SEE ARCHITECTURAL FINISH SCHEDULE FOR CARPETED AREAS.	1
YCO	YARD CLEANOUT	ZURN Z-1406-HD WITH CAST IRON TOP	1
FPH	FROST-PROOF HYDRANT	WOODFORD #65 WITH VACUUM BREAKER	2,3
HB	HOSE BIBB	WOODFORD #24 WITH LOOSE KEY, CHROME PLATED, VACUUM BREAKER.	2,3
WCO	WALL CLEANOUT	ZURN Z-1446 W/STAINLESS STEEL COVER	1
○	SHOCK ABSORBER	SIoux CHIEF, A=652-A, B=653-B, C=654-C, D=655-D	1
TP	TRAP PRIMER	ZURN Z-1022 @ TRAP TO Z-1023 @ FLOOR DRAIN.	1
TP1	TRAP PRIMER	PRECISION PRODUCTS MODEL PR-500 OR EQUAL	1

- EQUALS BY JOSAM, JAY R. SMITH & WADE.
- EQUALS BY JOSAM, JAY R. SMITH, WADE & PRIER.
- PROVIDE INTEGRAL CHECK STOPS AT ALL WALL FAUCETS.

PLUMBING LEGEND		
SYMBOL	ABBREVIATION	DESCRIPTION
----	CW	COLD WATER
----	HW (110F)	HOT WATER
----	HWR (110F)	HOT WATER RETURN
----	W	WASTE
----	V	VENT
	VTR	VENT THRU ROOF
		GLOBE VALVE
		BALL VALVE
		CHECK VALVE
		UNION
		PRESSURE REDUCING VALVE
#	FPH	FROST PROOF HYDRANT
+	HB	HOSE BIBB
		SHOCK ABSORBER
○	FCO	FLOOR CLEANOUT
◻	FCO/YCO	FLOOR OR YARD CLEANOUT
◻	FS/FD	FLOOR SINK OR SQUARE FL. DRAIN
○	SFD	SHOWER FLOOR DRAIN
		VACUUM BREAKER
		AQUASTAT

PLUMBING FIXTURE SCHEDULE							
SYM	DESCRIPTION	CW	HW	W	V	MODEL NUMBER	REMARKS
P-1	WATER CLOSET (HDCP.)	1/2"	-	3"	2"	KOHLER "HIGHLINE" K-3979; BENEKE 527SS SEAT; K-7637 ANGLE SUPPLY	1,4,5,8
P-2	LAVATORY (COUNTER, GRID)	1/2"	1/2"	2"	2"	KOHLER "FARMINGTON" K-2905-4; DELTA 501LF-HGMHDF FAUCET; K-7607 SUPPLY; K-8998 TRAP, K-7129-A DRAIN.	1,2,3,9,13,15
P-3	SHOWER STALL	1/2"	1/2"	2"	2"	AQUATIC 1363BFS COMPLETE SYSTEM W/PRESSURE BALANCED MIXING VALVE, WALL AND HAND-HELD SHOWER ASSEMBLY, SEAT, DRAIN, CURTAIN ROD	1,11,12
P-4	DOUBLE CMPT. SINK (ADA)	1/2"	1/2"	2"	2"	ELKAY LRAD-3319-65-3 W/LK-232-S FAUCET, LK-335 STRAINER, K-7607 SUPPLY; K-9000 TRAP, LK-53 DRAIN.	1,2,10,15,16,17,18
P-5	UTILITY BOX	1/2"	-	-	-	GUY-GRAY W9700HA	1,7
P-6	SERVICE SINK	1/2"	1/2"	3"	2"	KOHLER "BANNON" K-6714, K-8905 FAUCET, K-7607 SUPPLY, K-6673 TRAP STANDARD	1,9,13
P-7	CLOTHES WSHR DRAIN BOX	1/2"	1/2"	3"	2"	GUY-GRAY WB200HA	1,7
P-8	EMERG. SHOWER & EYEWASH	1-1/4" TW		2"	2"	HAWS 8300 COMB. SHWR/EYE WASH W/TWBS.SH	6

- SEE ARCHITECTURAL PLANS FOR EXACT LOCATION AND MOUNTING HEIGHTS OF ALL FIXTURES.
- PROVIDE TRUEBRO MODEL 102 INSULATION KIT, PLUMBEREX MODEL PRO-2000 OR MCGUIRE PWV8902 PREWRAPPED CAST P-TRAP ASSEMBLY KIT ON ALL HANDICAP ACCESSIBLE LAVATORIES AND/OR SINKS.
- PROVIDE CARRIERS FOR ALL WALL MOUNTED FIXTURES. FOR LAVATORY CARRIERS, PROVIDE CONCEALED ARMS FOR GYPSBOARD WALLS, SINGLE HANGER FOR BLOCK WALLS.
- EQUAL CHINA FIXTURE BY AMERICAN STANDARD, ZURN & SLOAN.
- EQUAL TOILET SEAT BY BEMIS, OLSONITE & BENEKE.
- EQUAL SAFETY SHOWERS BY GUARDIAN, ENCON.
- EQUAL SPECIALTY FIXTURE BY OATEY, SIOUX CHIEF.
- FLUSH VALVE MECHANISM SHALL BE LOCATED OPPOSITE OF HAND RAIL AS PER ADA REQUIREMENT.
- EQUAL FAUCETS BY SYMMONS, CHICAGO FAUCETS, DELTA, MOEN & AMERICAN STANDARD.
- EQUAL STAINLESS STEEL SINK BY FRANK & JUST.
- EQUAL SHOWER STALL BY AMERICAN STANDARD, CRANE, AQUATIC, MAAX, AQUA GLASS & AQUARIUS.
- EQUAL SHOWER TRIM BY LEONARD & SPEAKMAN.
- EQUAL CAST IRON LAVATORIES BY CECO & ZURN.
- PROVIDE INTEGRAL CHECK STOPS AT ALL WALL FAUCETS.
- WHEN ASTERISK (\*\*) PREFIX IS USED, PROVIDE TRAP PRIMER AND PIPE 1/2" LINE BELOW SLAB TO FLOOR DRAIN.
- EQUAL FAUCETS BY CHICAGO FAUCETS, T&S, ELKAY, ZURN & AMERICAN STANDARD.  
SINGLE SINK = RIGID SPOUT; DOUBLE SINK = RESTRICTED SPOUT.
- PROVIDE CONNECTIONS FOR FUTURE DISHWASHER BELOW SINK.
- PROVIDE DISPOSER AT SINK EQUAL TO INSINKERATOR "BADGER 5", 1/2 HP, 120V/1Ø, 6.3A, 1725 RPM

BLDG. LOAD SUMMARY	
WATER FU	27
WATER GPM	20
WASTE FU	26
HW GPH (110F)	110

McKNIGHT-SMITH  
WARD • GRIFFIN  
ENGINEERS, INCORPORATED  
1300 South Mint Street, Suite 300, Charlotte, NC 28203  
704/527-2112

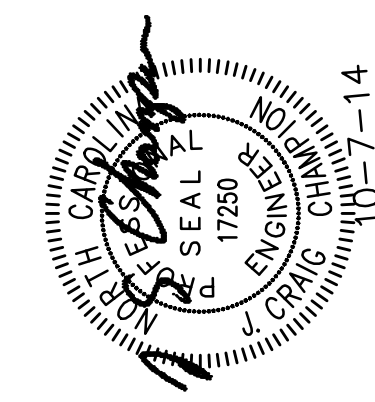

SOUTHEASTERN EMS  
NEW SOUTHEASTERN EMS  
FOR  
RUTHERFORD COUNTY

ISSUE DATE: 10-7-14  
REVISION 1: \_\_\_\_\_  
REVISION 2: \_\_\_\_\_  
REVISION 3: \_\_\_\_\_  
REVISION 4: \_\_\_\_\_  
PROJECT #: 14-190-000  
CONTENT: \_\_\_\_\_  
PROJECT ENGINEER: JCC  
DRAWN BY: AE  
CADD FILE NAME: \_\_\_\_\_

THIS DRAWING AND THE DESIGN SHOWN ARE THE PROPERTY OF ESD. THE REPRODUCTION, OR USE OF THIS DRAWING WITHOUT THE WRITTEN CONSENT IS PROHIBITED. ANY INFRINGEMENT IS SUBJECT TO LEGAL ACTION.

Sheet  
P-2.2

ESD  
architecture • interior design  
1300 South Mint Street, Suite 300, Charlotte, NC 28203  
Email: esd@esdarch.com • Fax: 704-373-0902 • Phone: 704-373-1900