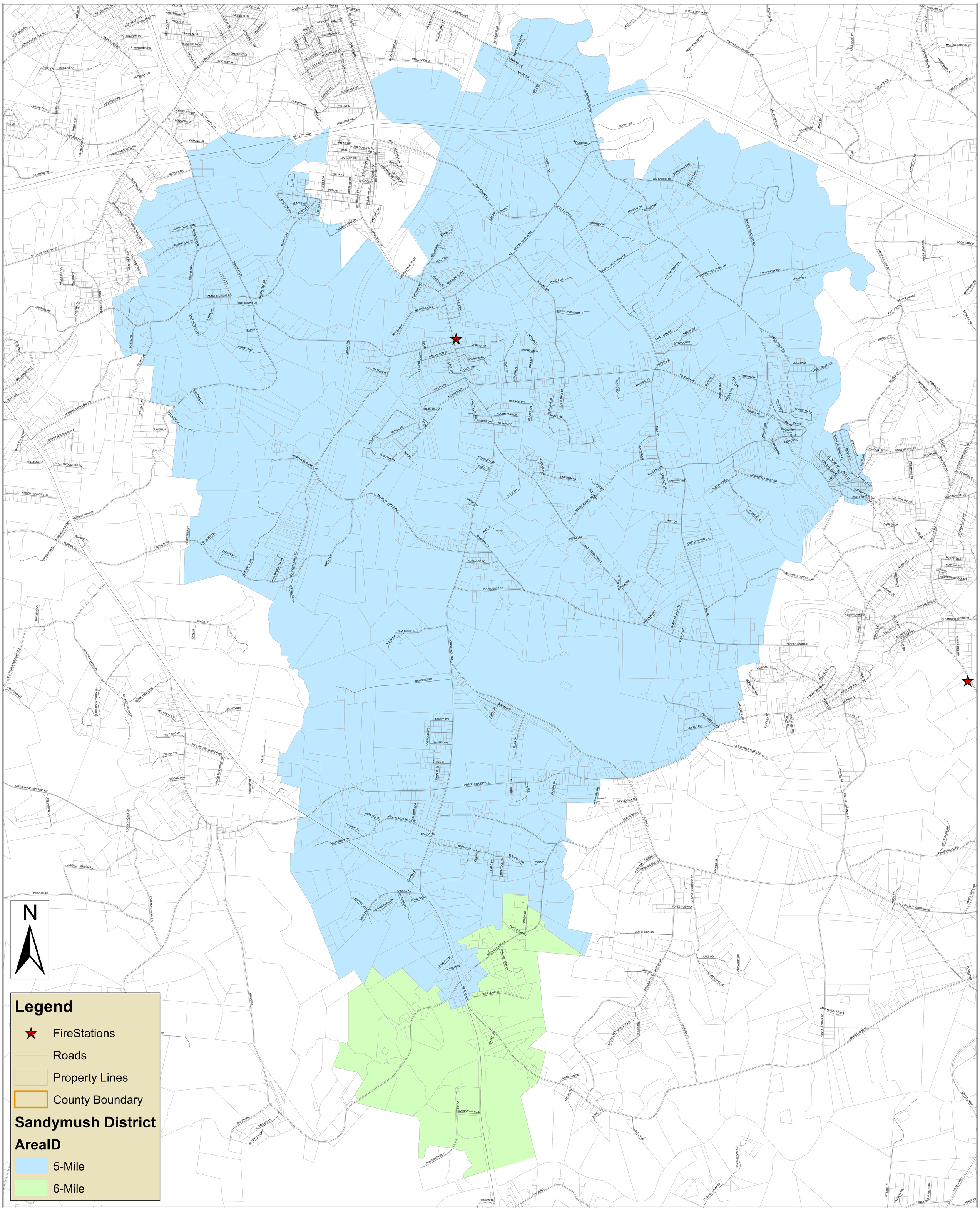SANDYMUSH FIRE PROTECTION SERVICE DISTRICT